



The sustainably-built Brightwater Center features multi-purpose meeting areas for conferences, weddings and other special events. The Center is surrounded by a 70+ acre natural area with ponds, wetlands and walking trails and has a large meeting space that accommodates up to 260 people, which can be broken down into three smaller rooms. Amenities include a catering kitchen, private dressing room, fireplace, and audio-visual equipment. Come tour our LEED Platinum building and imagine how your next event can use this space.



*Looking through Hearth Room to Community Room*

**“Community center built with sustainability in mind”**

**Surroundings** Bordered with landscaped grounds, plush lawn, and raised garden beds. Situated in a scenic natural setting with three miles of walking trails meandering around ponds, creeks and native habitat.

**Art** Engaging art installations are on display around the buildings to educate about water systems.

**Audio/Visual Equipment** Wi-Fi internet, projection screens, SMART boards, DVD players, microphones, document cameras, and sophisticated sound equipment

**Other amenities** Catering kitchen, educational exhibits, free parking, private dressing room, tables, chairs, whiteboards and easels



*North lawn*

**Brightwater Center**  
22505 State Route 9 SE  
Woodinville, WA 98072



**King County**

Department of Natural Resources and Parks  
Wastewater Treatment Division

BRIGHTWATER CENTER  
**Room Rentals**



*Top: North plaza; Above: Community Room*

RESERVATIONS

**206-263-9412**  
[bcrentals.wtd@kingcounty.gov](mailto:bcrentals.wtd@kingcounty.gov)



**King County**

Department of Natural Resources and Parks  
Wastewater Treatment Division

# Brightwater Center Rates (subject to change)

100% of rental fee is used to fund our free education programs for students

## INDOOR

	Standard Rate	Non-Profit & Government	Size (sq. feet)	Capacity
Community Room & Hearth Room	\$120/hr.	\$30/hr.	2,600	120
North or South Meeting Room	\$40/hr.	\$15/hr.	650 each	30 each
Combined (Community, Hearth, North & South)	\$200/hr.	\$60/hr.	3,900	230
Conservation Classroom	\$40/hr.	\$15/hr.	1,430	50
Learning Lab	\$40/hr.	\$15/hr.	1,430	50
Indoor Wedding (8 hrs. total, includes site visit, set-up and clean-up)	\$2,000 plus \$200 each add'l hr.	N/A	N/A	N/A

## OUTDOOR

North Plaza and adjacent covered patio	\$30/hr.	\$10/hr
Central Plaza and adjacent covered patio	\$30/hr.	\$10/hr
North Lawn	\$30/hr.	\$10/hr
South Lawn	\$30/hr.	\$10/hr
Natural Area and Trails	\$30/hr.	\$10/hr
Outdoor Wedding (8 hrs. total, includes site visit, set-up and clean-up)	\$400 plus \$40 each add'l hr.	N/A

## STAFF

Event staff for after hours (outside of M-F, 8 a.m.-5 p.m.)	\$20/hr	\$20/hr
---	---------	---------

## RESERVATIONS

206-263-9412 or [bcrentals.wtd@kingcounty.gov](mailto:bcrentals.wtd@kingcounty.gov)

Alternative formats available. Please call 206-684-1280 or TTY: 711.

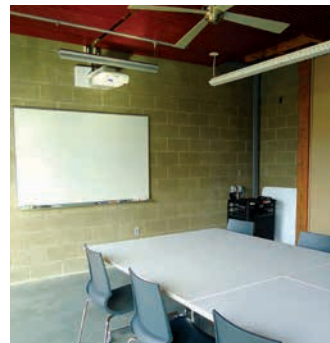

Top: Audiovisual equipment;  
Above: Catering kitchen

